

Voting Precinct 14

City of Farmington Hills, Michigan

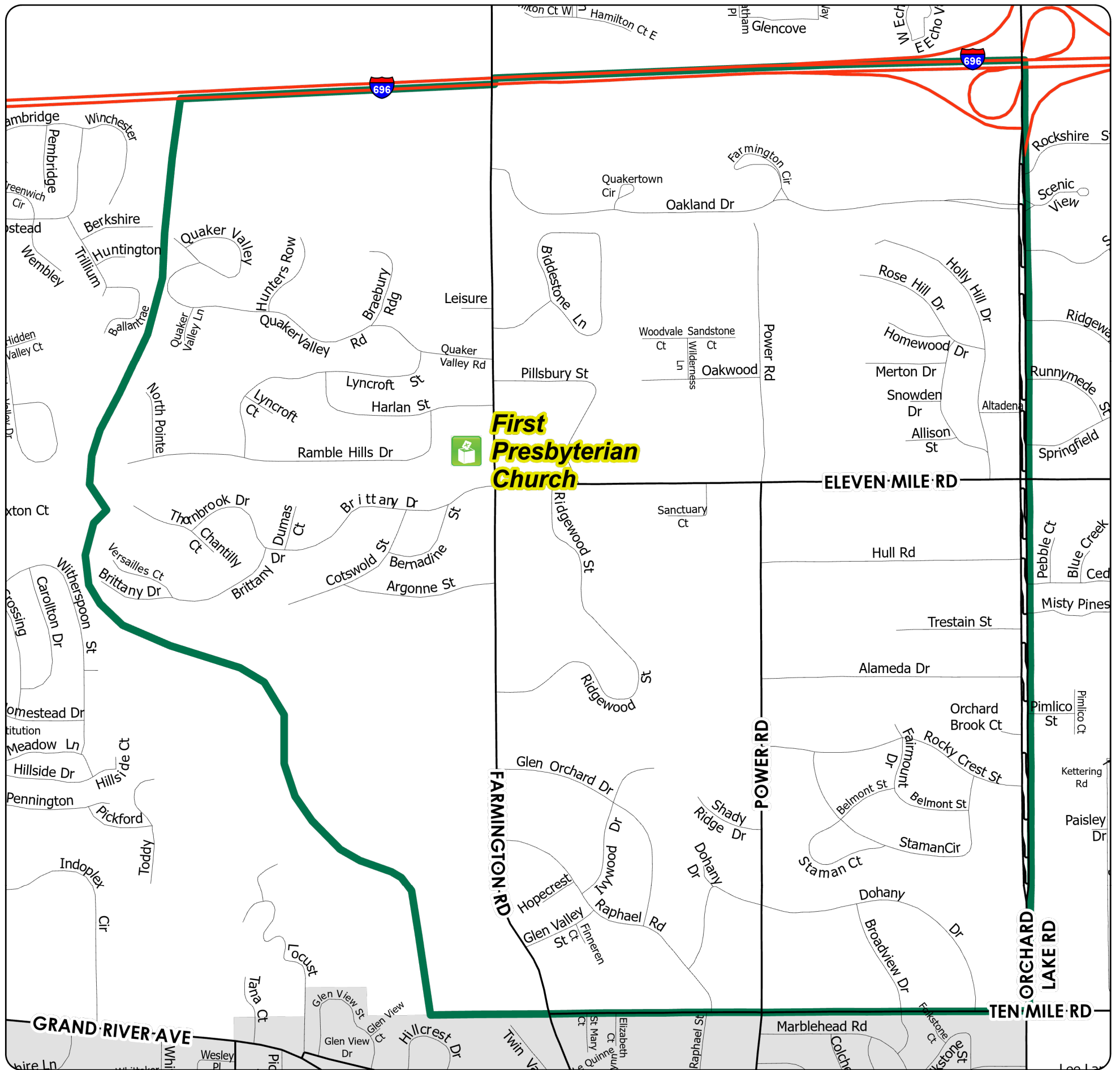

Map Legend

- Voting Location
- Voting Precinct Boundary

Precinct Streets

W 10 MILE RD (Portion)	HARLAN DR	RAMBLE HILLS DR
W 11 MILE RD (Portion)	HOLLY HILL DR	RAPHAEL RD
ALAMEDA ST	HOMWOOD DR	RIDGEWOOD DR
ALLISON DR	HOPECREST CT	ROCKY CRST
ARGONNE RD	HULL AVE	ROSE HILL DR
BELMONT ST	HUNTERS ROW	SANCTUARY CT
BERNADINE DR	IVYWOOD DR	SANDSTONE CT
BIDDESTONE LN	KINGSGATE WAY	SHADY RIDGE DR
BRAEBURY RDG	LEISURE LN	SNOWDEN ST
BRITTANY DR	LYNCROFT CT	STAMAN CT
BROADVIEW ST	LYNCROFT ST	STAMAN CIR
CHANTILLY CT	MERTON DR	THORNBROOK ST
COTSWOLD ST	NORTHPOINTE DR	TRESTAIN ST
DOHANY DR	OAKWOOD AVE	VERSAILLES CT
DUMAS CT	ORCHARD BROOK CT	WILDERNESS LN
FAIRMOUNT ST	ORCHARD LAKE RD (Portion)	WOODVALE CT
FARMINGTON RD (Portion)	PILLSBURY ST	
FINNEREN CT	POWER RD (Portion)	
GLEN ORCHARD DR	QUAKER VALLEY RD	
GLEN VALLEY DR	QUAKER VALLEY LN	



SOURCES: City of Farmington Hills GIS, 2020
City Clerk's Office, 2020
Oakland County GIS, 2020

DISCLAIMER: Although the information provided by this map is believed to be reliable, its accuracy is not warranted in any way. The City of Farmington Hills assumes no liability for any claims arising from the use of this map.

