

# 2024-2025 PUBLIC ART PROGRAM

**Richard Adams**

*Avian Flu Lock Down*, Oil on Canvas, \$200 - Zone E  
*Between Races*, Oil on Canvas, \$225 - Zone E

**Pamela Alexander**

*Dancing on Ice*, Acrylic on Canvas, \$1000 - Zone A  
*Overlook*, Acrylic on Canvas, \$850 - Zone A

**Kimberley Arnal**

*Anima*, Oil on Canvas, \$75 - Zone A

**Deborah Barber**

*Combustion*, Acrylic on Canvas, \$1250 - Zone E

**Cheryl Barill**

*In the Beginning*, Oil, Gold Leaf, \$900 - Zone A

**Lisa Berman**

*Vintage Resonates*, Glazed Ceramic, \$150 - Zone B

**Betsy Besl**

*Trophy Life*, Metal Vessel, Vintage Jewelry, \$600 - Zone B  
*Lady of the Lake*, Ceramic, \$350 - Zone C

**Robbie Best**

*Senegalese Strut*, Mixed Media, \$2200 - Zone C  
*Eyes on Bette*, Acrylic, \$2000 - Zone D

**Karri Bloemer**

*Horse in Green Frame*, Digital Drawing, \$250 - Zone B

**Joe Borri**

*Marilyn*, Oil and Impasto, \$1800 - Zone C

**Amy Bowes**

*Spicer Barn at Heritage Park*, Photograph, \$125 - Zone E

**Gail Borowski**

*Bloom in the Storm*, Acrylic on Canvas, \$2600 - Zone C

**Thomas Church**

*No School Today*, Acrylic on Canvas, \$425 - Zone D  
*Heritage Park Encounter*, Acrylic on Canvas, \$275 - Zone D

**Delphine Cislo**

*Fall with Sun's Highlights*, Oil on Canvas, \$600 - Zone D

**Ken Claes**

*Any Which Way*, Acrylic on Canvas, \$2900 - Zone B

**Nancy Coumoundouros**

*The Woman's Tonic*, Oil on Canvas, \$1400 - Zone A  
*Vision*, Oil on Canvas, NFS - Zone B

**Patrice Donnelly**

*Apollo's Mews*, Oil on Canvas, \$7200 - Zone C

**Margo Dupre**

*Cosmic Dreamin*, Cotton Yarn & Acrylic, \$3500 - Zone B  
*Botanical Ballet*, Cotton Yarn & Acrylic, \$1200 - Zone B

**Kaiden Embers**

*Whimsical Spot*, Photograph on Canvas, \$350 - Zone C

**Jim Fetter**

*Buffalo - Spring Molt*, Acrylic on Canvas, \$1000 - Zone B

**Kathy Fish Gilbert**

*Thrice Entangled*, Fused Glass, \$350 - Zone B  
*Van Gogh's Heaven*, Fused Glass, \$350 - Zone B

**Wendy Fournier**

*Seeing Beyond*, Acrylic on Canvas, \$888 - Zone B  
*Silence*, Acrylic on Canvas, \$600 - Zone B

**Paulette Gassman**

*Tranquility*, Acrylic on Canvas, \$300 - Zone B

**Partha Goswami**

*Swallowtail on Thistle*, Photograph, \$100 - Zone B  
*Monarch on Yellow*, Photograph, \$100 - Zone B  
*Swallowtail on Bee Balm*, Photograph, \$100 - Zone B

**Sally Gyokeres**

*The Sheds Out Back*, Watercolor, \$275 - Zone A  
*Wheat Fields*, Watercolor, \$250 - Zone A

**Cheryl Haithco**

*Hawaiian Mountain View*, Acrylic on Canvas, \$1600 - Zone B

**Eloise Hirlemann**

*Planets in Light*, Watercolor, Oil Pastels, \$50 - Zone E

**Elizabeth Hull**

*Nature Lady*, Acrylic on Canvas, \$1600 - Zone B  
*Conductor Returns*, Acrylic on Canvas, \$1800 - Zone E

**Andrew Isola**

*Old Main Clock Tower -WSU Detroit*, Acrylic on Canvas, \$300 - Zone C

**Phyllis Jarvis**

*Sneaky Feelings*, Acrylic on Canvas, \$425 - Zone C

**Edee Joppich**

*Woman's World*, Mixed Media Collage, NFS - Zone C

**Lila Kadaj**

*Spring*, Acrylic on Canvas, \$173 - Zone B

**Aimee Kahaian**

*Pack-of-Poppies*, Acrylic on Canvas, \$850 - Zone B

**Robyn Klouse**

*End of Summer*, Photograph, \$50 - Zone D  
*Peaking Sky*, Photograph, \$50 - Zone D

**Mary Kondraciuk**

*Quasar*, Acrylic on Canvas, \$650 - Zone D

**Samah Kthar**

*Fleeting Moment*, Acrylic on Canvas, \$1100 - Zone D

**James LaLonde**

*SHIFT*, Steel Sculpture, \$2574 - Zone C

**Angela Larson**

*Blue Fish Tower*, Ceramic and Steel, \$500 - Zone A

**Robert Levine**

*Heritage Park Historic Spicer Barn*, Pen & Ink, NFS - Zone D  
*Heron Meets Goose at Stuart Little Pond in Heritage Park*, Pen & Ink, NFS - Zone D

**Debbie Lim**

*Black-bellied Whistling Duck of Shiawassee*, Photograph, \$148 - Zone E  
*Heritage Park Red-tailed Hawk*, Photograph, \$236 - Zone C

**Heather Macali**

*Coral with Aqua*, Wool Yarn, Waffle Weave, \$200 - Zone B  
*Black with White 2*, Wool Yarn, Waffle Weave, \$350 - Zone B

**Pat McLamore**

*Orange Lollipop*, Oil on Canvas, \$450 - Zone D

**Molly McNeece**

*Swimming Sassy*, Acrylic on Canvas, \$180 - Zone B

**Elena Mityaeva**

*Simple Terms*, Recycled Pulp Paper, \$750 - Zone B

**John Nagridge**

*Evening Snack*, Oil on Canvas, \$2600 - Zone B

**Kelly O'Neill**

*Deconstruction*, Recycled Steel & Ceramics, \$400 - Zone A  
*Blue Moon*, Recycled Steel & Ceramics, \$500 - Zone C

**Madhu Oberoi**

*Rhapsody in Blue*, Acrylic on Canvas, \$700 - Zone C

**Neil Ottaviano**

*Fusion Link*, Fabricated Cold Rolled Steel, \$5000 - Zone A

**Marat Paransky**

*Jokulsarlon*, Japanese Woodblock Print, \$500 - Zone D  
*Shadow & I*, Pastels and Acrylic, \$1000 - Zone B  
*The Way Out*, Oil on Panel, \$1000 - Zone D

**Catherine Peet**

*On Coming Storm*, Oil on Wood, \$2400 - Zone C

**Mike Pendleton**

*Kintsugi Naked Raku*, Ceramic, \$250 - Zone B

**Priscilla A. Phifer**

*Inclusion*, Acrylic on Belgian Linen, \$4500 - Zone D

**Dean Racke**

*Copias+4, Cherries*, Watercolor, \$150 - Zone C  
*Copias+2, Blueberries*, Watercolor, \$150 - Zone C

**Sukanya Ramakrishna**

*Home Sweet Home*, Oil on Canvas, NFS - Zone B

**Sanjay Sankaran**

*Portal*, Spray Paint, \$800 - Zone B  
*Dynamism*, Spray paint, \$800 - Zone E  
*Radiance*, Spray paint, \$800 - Zone A

**Chuck Schroeder**

*Col James M Schoonmaker*, Pen and Colored Pencil, \$1200 - Zone E

**Fran Seikaly**

*Drie Turkoois Stoelen*, Oil on Cradled Birch Wood, \$800 - Zone B

**Rose Starke**

*Heritage Park Rest Stop*, Watercolor, \$375 - Zone E  
*Between Fences*, Paper Collage, \$800 - Zone A

**Joan Sterling**

*Painting at Heritage Park*, Acrylic on Canvas, \$295 - Zone E

**Dawn Stringer**

*OV and Freddie: 24th and Buchanan*, Acrylic on Canvas, \$3000 - Zone C

**Anita Stromberg**

*Cast Your Fate to the Wind*, Collage/ Mixed Media, \$995 - Zone A

**Susan Warner**

*The Wildflower Garden*, Collage/ Mixed Media, \$1200 - Zone B

**Alan Watson**

*The Furies*, Acrylic on canvas, \$390 - Zone C  
*Ancient Mysteries*, Mixed media on board, \$480 - Zone D

**Lisa Whitener**

*Antelope Canyon*, Photograph, \$200 - Zone D

**LONG-TERM LOAN:****April Wagner – Epiphany Glass**

*Hanging Sculpture*, Glass, NFS - Zone E  
*Orange Diagonal*, Glass, \$4,500 - Zone A

**John Glick**

*Platter*, Ceramic, NFS - Zone A  
Collection of the Historic Longacre House

Artwork used in this guide: **Cheryl Haithco**

**PERMANENT COLLECTION:****Sergio De Giusti**

*Portrait of John Glick*, NFS - Zone A  
Gift to the City from the artist

**Kegham Tazian**

*Untitled Sculpture*, NFS  
Zone A / MAIN ENTRANCE  
Gift from the artist

**Interested in purchasing art from the Public Art Program?  
Please call: (248) 699-6709 for more information.**



# FARMINGTON HILLS PUBLIC art PROGRAM

## ABOUT THE PUBLIC ART PROGRAM

The Public Art Program was initiated in 2010 to enhance the newly renovated Farmington Hills City Hall. The program brings art into our daily lives and humanizes and invigorates City Hall by generating conversation, cultivating inspiration, and contributing insight.

This latest exhibit is the 7th phase in the City's Public Art Program. The artwork is on loan to the City for the next two years, featuring work from 65 talented artists from Farmington Hills and 20 surrounding communities.

The City gratefully acknowledges the artists who have so generously loaned their work to further enhance the atmosphere of City Hall for visitors and employees.

**PRESENTED BY:**  
City of Farmington Hills  
Special Services Department  
Cultural Arts Division

**MORE INFO:**  
248-699-6712 or 6709  
OR: 248-473-1850

### FIRST FLOOR

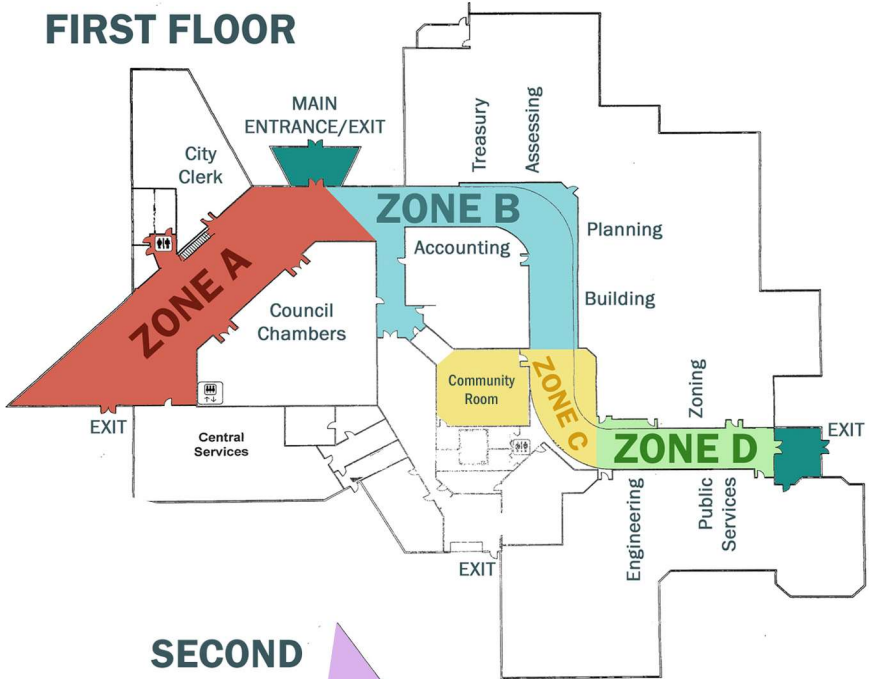

### SECOND FLOOR

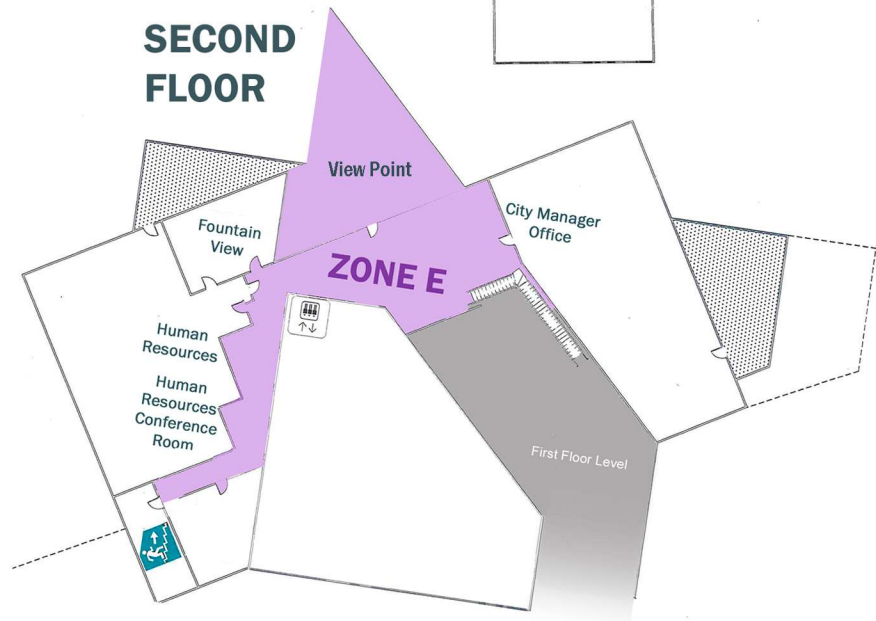

# FARMINGTON HILLS CITY HALL



31555 W. Eleven Mile Road, Farmington Hills, MI 48336

Farmington Hills City Hall is an innovative facility balancing functionality with sustainability and pleasing aesthetics. With its efficient layout, minimalist finishes and concrete floors, the building offers a sleek design while acting as a welcoming host to the nearly 60,000 annual visitors, citizens, and staff.

The renovations give new life to the previously outdated City Hall making it a LEED® (Leadership in Energy and Environmental Design) Gold certified state of the art, sustainable facility. City Hall is honored that regional prominent artists choose to display their work in our building.

INTERESTED IN PURCHASING ARTWORK  
FROM THIS EXHIBIT?

-or-

WOULD YOU LIKE TO FIND OUT HOW TO  
PARTICIPATE IN THE PUBLIC ART PROGRAM?

CALL THE CULTURAL ARTS DIVISION FOR INFO:  
(248) 699-6712 or 6709  
OR (248) 473-1850

All work will remain on display through November, 2025.

NFS = Not for sale  
por = price on request

The Farmington Hills Public Art Program is presented by  
the Farmington Hills Special Services Department  
Cultural Arts Division



# FARMINGTON HILLS 2024-2025 PUBLIC ART PROGRAM

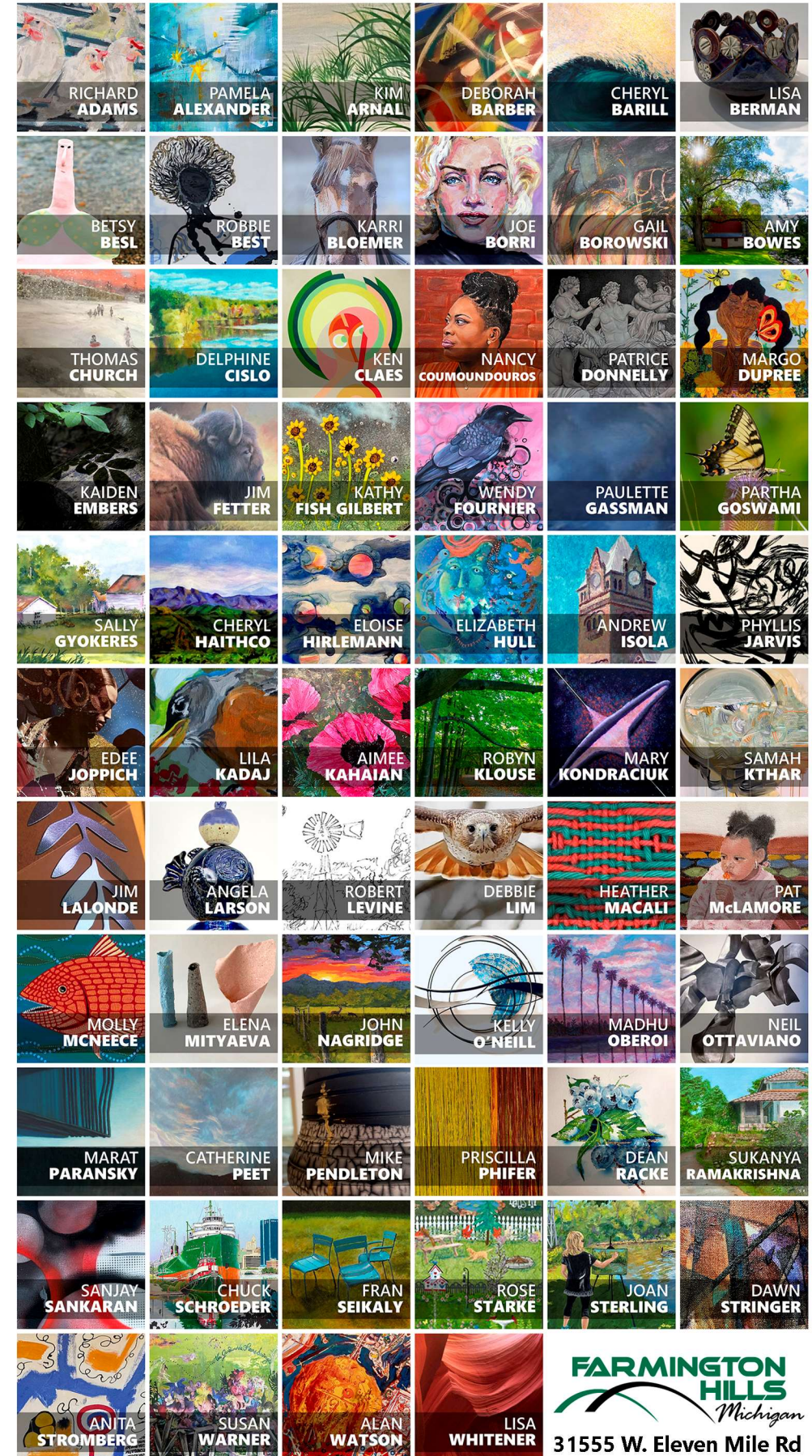

31555 W. Eleven Mile Rd

Presented by The Farmington Hills Special Services Department's Cultural Arts Division